Teachers' Bulletin

College Misericordia
Dallas, Pennsylvania

1960

Digitized by the Internet Archive
in 2013

http://archive.org/details/teachers60mise

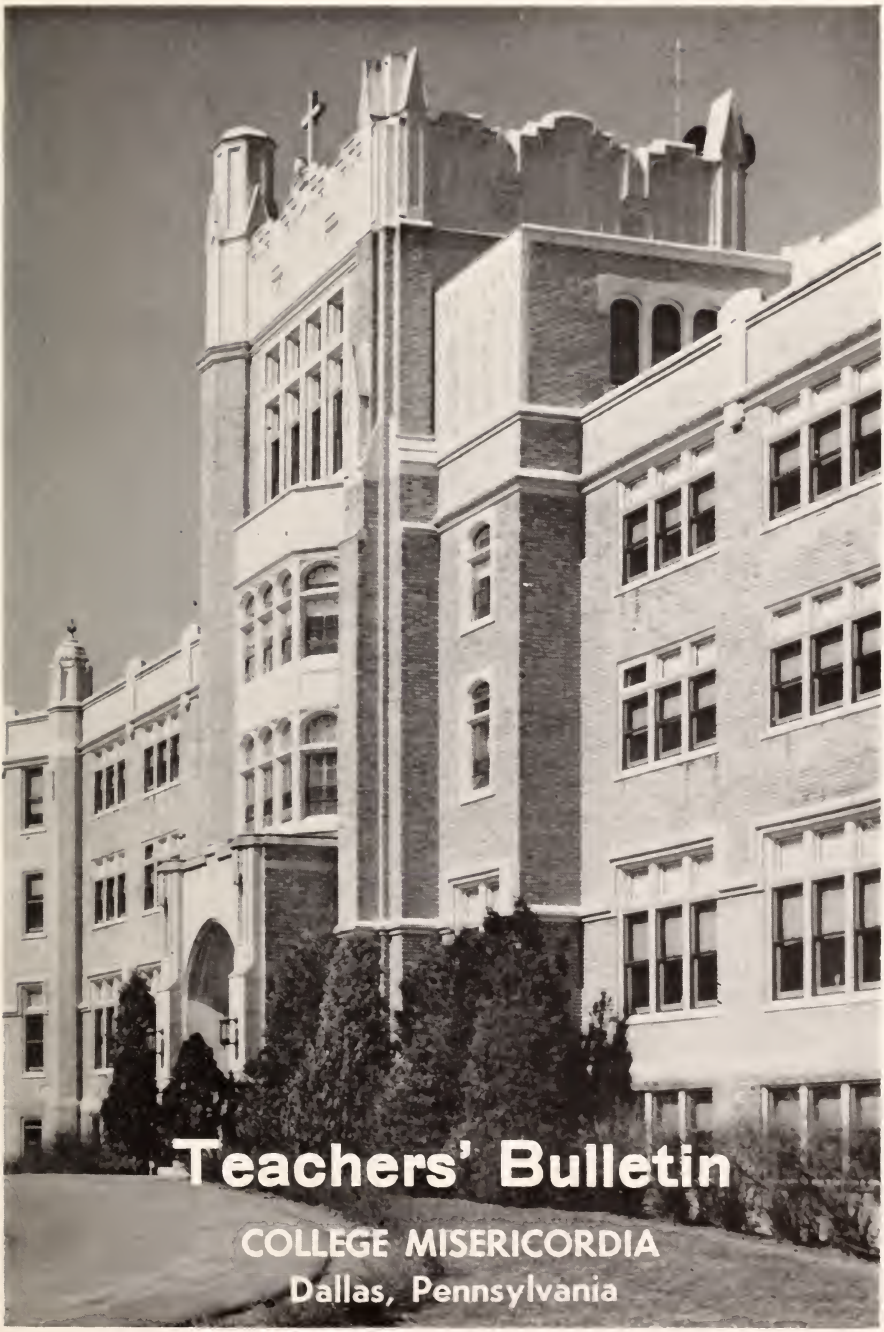

Teachers' Bulletin

COLLEGE MISERICORDIA

Dallas, Pennsylvania

March, 1960

Publication Staff

Co-editors
JANE FECKO
JANE RUBLE

Make-up Editor
HELEN CREAGH

Literary Editor
LEONA FRANTZ

Officers
OF THE
Education Club

President	LEONA FRANTZ
Vice-President	ROSANNA KRIVENKO
Secretary	EUGENIA NARDONE
Treasurer	JANE RUBLE
Publicity	BETTE NUSSBAUM

This book is dedicated to the late Sister Mary Cosmos, R. S. M., past moderator of the class of 1960, who devoted her life to instilling wisdom in us that we might communicate it to others.

As we approach the culmination of our academic life, we, the seniors of College Misericordia, want to glance backward through the past four years. During these years, thanks to the efforts of the Religious Sisters of Mercy and the total faculty, we have been inculcated with the ideals of a liberal Christian education.

Taught to seek the truth always, to love the highest, and to evaluate things according to their real worth, we have matured according to our nature. Our training has been all-encompassing: science, the arts, humanities, philosophy, and psychology —presented against a background of spiritual values. Not only have we acquired such mental equipment but we have received the ability to apply it.

Our Alma Mater has offered us the key of success. Our goal is to use this key in the teaching profession that we may lead others to grow in the light of right reason.

Each individual is a child of God. We believe that educators, by their example, should try to inspire their pupils to seek their eternal end. As we have been taught, so shall we teach. Our aim is the training of the whole child, intellectually, spiritually, socially, and physically.

With the beginnings of wisdom we have attained through instruction we are prepared and eager to join you in the profession of education. We know that we shall continue to learn from your example and guidance and that, with your assistance, we shall be able to exert our influence on the youth of America.

Foreward

College Misericordia presents the education students of the class of 1960. The purpose of this publication is to introduce to school administrators the members of this class who may apply for teaching positions in their respective school districts.

The qualifications of the students are included along with a list of their individual activities. A key to abbreviations used for club activities will be found in the back of the book.

Further information may be obtained by writing the Registrar, College Misericordia, or by contacting individual students.

MARY ANN ELIZABETH ADONIZIO

B. S. in Elementary Education

293 William Street
Pittston, Pennsylvania

Activities: Alpha Beta 1, 2; Intramural Sports 3, 4; M. A. A. 1, 2, 3, 4; Student N. E. A. 4; Spanish Club 1, 2.

ELAINE MARIE ALLGOEVER

Bachelor of Arts

300 Reading Avenue
West Reading, Pennsylvania

Major: Social Studies
Minor: English

Activities: Academia 1, 2; C.S.M.C. 1, 2, 3, 4; Dean's List 3; German Club 1, 2; Glee Club 1, 2, 3, 4; Lambda Iota Tau 3, 4; Literary Club 3, 4; M.A.A. 1, 2, 3, 4; Miss Recordia 1, 2; Modern Language Club 4; Social Studies Club 1, 2, 3; Student N.E.A. 3, 4; Teresians 3, 4; Thinker's Digest 1.

THERESA MARIE BOBACK

B.S. in Home Economics - General & Vocational

126 Espy Street
Nanticoke, Pennsylvania

Major: Home Economics
Minor: General Science

Activities: Home Economics Club 1, 2, 3, 4; I.R.C. 1; Student N.E.A. 3, 4.

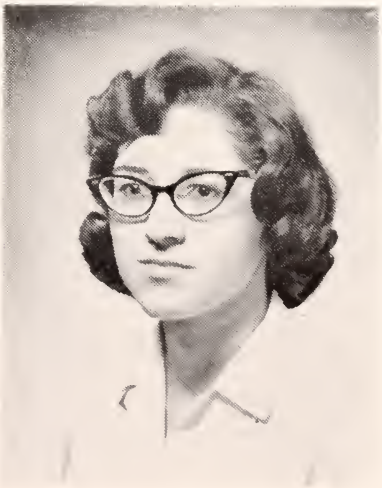

ANN LOUISE BRENNAN

Bachelor of Arts

36 Arthur Avenue
Endicott, New York

Major: History
Minor: English

Activities: Cheerleading 1, 2; M.A.A. 1, 2; Miss Recordia 3, 4; Student N.E.A. 3, 4.

CONSTANCE DYANN CALLAGHAN

B. S. in Elementary Education

Pine Forge Road
R. D. No. 3
Pottstown, Pennsylvania

Activities: Alpha Beta 1; C.S.M.C. 1, 2, 3, 4; Glee Club 2, 3; M.A.A. 1, 2, 3, 4; Sodality 3, 4; Student N.E.A. 4; Teresians 3, 4.

MAUREEN GALLAGHER CASEY

B.S. in Secretarial Science

149 Regent Street
Wilkes-Barre, Pennsylvania

Major: Secretarial Science

Activities: C.S.M.C. 1, 2, 3, 4; Intramural Sports 2; Modern Language Club 1, 2; Student N.E.A. 3, 4; Tri Sigma 1, 2, 3, 4.

MARY JANE CAVE

Bachelor of Music

R. D. No. 1
Dallas, Pennsylvania

Major: Music Education
Minor: Voice
Certification: English

Activities: Glee Club 1, 2 3, 4; Madrigals 3, 4; M.E.N.C. 2, 3, 4; Misericordia Players 1; Orchestra 4; Phi Mu Gamma 1, 2, 3, 4.

MARY ANN COCCO

Bachelor of Arts

1140 Spring Street
Avoca, Pennsylvania

Major: Social Studies
Minor: English

Activities: C.S.M.C 1, 2, 3, 4; Intramural Sports 1, 2, 3; M.A.A. 1, 2, 3, 4; Mariology 1, 2, 3; Modern Language Club 1, 2; N.F.C.C.S. 1, 2, 3; Social Studies Club 2, 3; Student N.E.A. 3, 4.

MARY BETH COMISKEY

B.S. in Elementary Education

254 Wright Avenue
Kingston, Pennsylvania

Activities: C.S.M.C. 1, 2, 3; Glee Club 1, 2; M.A.A. 1, 2, 3, 4.

JOAN M. CONNOLLY

B.S. in Home Economics - General & Vocational

460 Union Street
Luzerne, Pennsylvania

Major: Home Economics
Minor: General Science

Activities: Home Economics Club 1, 2, 3; (Publicity Officer 4); M.A.A. 1, 2, 3, 4; Student N.E.A. 3, 4.

HELEN CECELIA CREAGH

Bachelor of Arts

9 Bennett Avenue
Binghamton, New York

Major: Social Studies
Minor: English

Activities: Academic 1, 2; C.S.M.C. 1, 2, 3, 4; Dean's List 3; Glee Club 1, 2, 3, 4; Literary Club 3, 4; M.A.A. 1, 2, 3, 4; Misericordia Players 1, 2, 3, 4; Miss Recordia 1, 2, 3, (Make-up Editor 4); N.F.C.C.S. 1, 2, 3; Social Studies Club 1, 2, 3; Sodality 1, 2, 3, 4; Student N.E.A. 3, 4; Teachers' Bulletin (Make-up Editor 4); Teresians 3, 4; Thinker's Digest 1.

IMMACOLATA DI NELLO

B.S. in Secretarial Science

450 Kearney Street
Patterson, New Jersey

Major: Secretarial Science
Minor: Spanish

Activities: Class Officer (Secretary 1); C.S.M.C. 1, 2, 3; M.A.A.; Misericordia Players 1, 3, 4; Miss Recordia 3, 4; Student N.E.A. 3, 4; Spanish Club 1, 2, 3; Teresians 3, 4; Tri Sigma 1, 2, 3, 4.

MARY ALICE DORRIS

Bachelor of Arts

41 West Broad Street
Nanticoke, Pennsylvania

Major: Social Studies
Minor: Spanish

Activities: Academia 1; Glee Club 1; M.A.A. 1, 2, 3, 4; Orchestra 3, 4; Social Studies Club 3, 4; Student N.E.A. 3, 4.

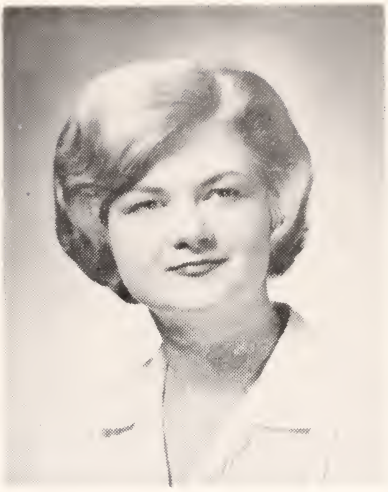

EDITH SUSAN DUNBAR

B.S. in Elementary Education

121 Hill Street
Wilkes-Barre, Pennsylvania

Activities: C.S.M.C. 1, 2, 3, 4; M.A.A. 1, 2, 3, 4; M.E.N.C. 3; Spanish Club 1, 2; Student N.E.A. 4.

JANE SUSAN FECKO

Bachelor of Arts

46 Marsellus Place
Garfield, New Jersey

Major: English
Minor: German

Activities: C.S.M.C. 2; Intramural Sports 1, 2, 3; Literary Club 2; (Secretary - Treasurer 3.); Mariology 1, 2; Miss Recordia 1, 2, (News Editor 3, Editor-in-Chief 4); Modern Language Club 1, 2, 4; N.F.C.C.S. 1, 2, 3; Sodality 2, 3, 4; Student Council 4; Student N.E.A. 3, 4; Teachers' Bulletin (Co-Editor 4); Teresians 3, 4; Who's Who Among Students in American Universities and Colleges 4.

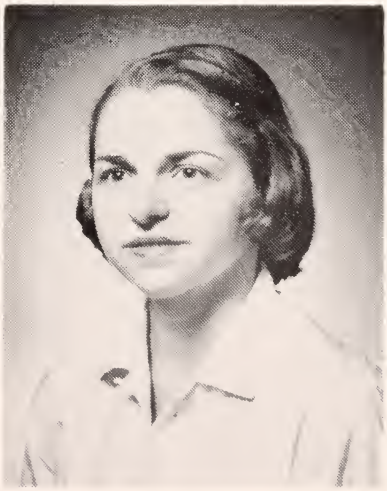

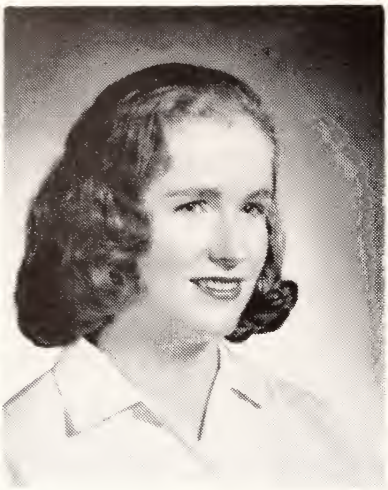

KATHERINE RITA FLANAGAN

B.S. in Home Economics - General & Vocational

160 South Maple Avenue
Kingston, Pennsylvania

Major: Home Economics
Minor: General Science

Activities: C.C.D. 1, 2; C.S.M.C. 1, 2 (Vice-President 3, President 4); Glee Club 3; Home Economics Club 1, 2, 3, 4; I.R.C. 1, 2; Misericordia Players 1, 2, 3, 4; Sodality 1, 2, 3, 4; Student N.E.A. 3, 4; Student Council 4; Teresians 3, 4.

MARILYN ELIZABETH FLYNN

B.S. in Home Economics - General & Vocational

69 North Atherton Avenue
Kingston, Pennsylvania

Major: Home Economics
Minor: General Science

Activities: Basketball 2; C.S.M.C. 1, 2, 3, 4; Home Economics Club 1, 2, 3, 4; Intramural Sports 1, 3; Mariology 1, 2; M.A.A. 1, 4; Miss Recordia 1, 3; Misericordia Players 1, 2, 3, 4; Sodality 1, 2, 3; Teresians 3, 4.

MARY ALICE FLYNN

Bachelor of Arts

21 Smith Street
Wilkes-Barre, Pennsylvania

Major: English
Minor: Social Studies

Activities: C.C.D. 2, 3; Intramural Sports 1; Literary Club 3, 4; M.A.A. 1, 2, 3, 4; Miss Recordia 3, 4; Social Studies Club 3, 4; Student N.E.A. 3, 4.

JANE THERESA FORD

Bachelor of Science

4229 71st Avenue
Landover Hills, Maryland

Major: Chemistry
Minor: Mathematics
Certification: English

Activities: American Chemical Society 4; Candidate for Sigma Phi Sigma C.S.M.C. 1, 2, 3, 4; Cheerleading 1, 2, 3 (Captain 4); Class Officer (Vice-President 4); Intramural Sports 1, 2, 3; Misericordia Players 1, 2, (Vice-President 3, Predent 4); Miss Recordia 1, 2, 3, 4; M.A.A. 1, 2, 3, 4; N.F.C.C.S. 1, 2, 3; Pasteur Chemistry Club 1, 2, 3, 4; Sodality 2, 3, 4; Student Council 1, 4; Student N.E.A. 2, 3, 4; Who's Who Among Students in American Universities and Colleges 4.

MAUREEN E. FORTUNE

B.S. in Home Economics - General & Vocational

140 Madison Street
Wilkes-Barre, Pennsylvania

Major: Home Economics
Minor: General Science

Activities: Home Economics Club 1, 2, 3, 4; Student N.E.A. 3, 4.

LEONA MARIE FRANTZ

Bachelor of Arts

1741 Randolph Drive
York, Pennsylvania

Major: Social Studies
Minor: French
Certification: English

Activities: Academia 1; Candidate for Sigma Phi Sigma; Council of Debate 1, 2, (Vice-President 3, President 4); I.R.C. 1, (Executive Council 2); Dean's List 3; Intramural Sports 3; Literary Club 3, 4; Teachers' Bulletin (Literary Editor 4); Misericordia Players 1, 2; Modern Language Club 1, 2, 3; Social Studies Club 1, 2; C.S.M.C 1, 2, 3; Sodality 2, 3, 4; Student N.E.A. (Secretary 3, President 4); Teresians 3, 4 (Council 3); Who's Who Among Students in American Universities and Colleges 4.

GLORIA GALANTE

Bachelor of Arts

151 E. Walnut Street
Kingston, Pennsylvania

Major: English
Minor: French and Social Studies

Activities: Academia 1; Lambda Iota Tau 3 (Secretary-Treasurer 4); French Club 1, 2; I.R.C. 1; Literary Club 3, 4; M.A.A. 1, 2, 3, 4; Social Studies Club 1, 2; Sodality 1, 2, 3, 4; Student N.E.A. 2, 3, 4; Thinker's Digest 1.

ELEANOR GALLO

Bachelor of Arts

157 Garfield Place
Brooklyn, New York

Major: Social Studies
Minor: English

Activities: Alpha Beta 1; C.C.D. 4; Intramural Sports 1, 2; M.A.A. 1, 2, 3, 4; Modern Language Club 2; Social Studies Club 2, 3; Student N.E.A. 3, 4.

ANN C. GAWAT

B.S. in Elementary Education

1056 West Main Street
Plymouth, Pennsylvania

Activities: Alpha Beta 1, 2; C.S.M.C. 1, 2, 3, 4; M.A.A. 1, 2, 3, 4; Spanish Club 1, 2; Student N.E.A. 3, 4.

LINDA ANGELA GENNARO

Bachelor of Arts

321 West Second Street
Hazleton, Pennsylvania

Major: Social Studies
Minor: English

Activities: C.S.M.C. 1, 2, 3, 4; Class Officer (Treasurer 4); Glee Club 1, 2, (Librarian 3, Vice-President 4); M.A.A. 1; Modern Language Club 1, 2; N.F.C.C.S. 1, 2, 3; Social Studies 2, 3; Student N.E.A. 3, 4 (Vice-President 3) Teresians 3, 4; Who's Who Among Students in American Universities and Colleges 4.

ROSALIE RUTH GOUSE

Bachelor of Music

182 Church Street
Edwardsville, Pennsylvania

Major: Music Education
Minor: Piano
Certification: English

Activities: Dean's List 3; Glee Club 1, 2, 3, (Secretary 4); I.R.C. 4; M.E.N.C. 1, 2, 3, 4; Orchestra 2, 3, 4; Phi Mu Gamma 1, 2, 3, (Publicity Officer 4); Student N.E.A. 3, 4.

ELLENROSE D. GOVIER

Bachelor of Science

281 Chapel Street
Swoyerville, Pennsylvania

Major: Biology
Minor: Social Studies

Activities: C.S.M.C. 1, 2, 3, 4; I.R.C. 1; Mendel Science Club 1, 2, 3, (Publicity Chairman 4); M.A.A. 1, 2, 3, 4; Student N.E.A. 3, 4.

CHARLOTTE MARIE GROZIER

Bachelor of Music

9 Hanover Street
Nanticoke, Pennsylvania

Major: Music Education
Minor: Piano
Certification: English

Activities: C.S.M.C. 1, 2, 3, 4; Dean's List 3; Glee Club 1, 2, 3, 4; I.R.C. 4; M.A.A. 1, 2, 3, 4; M.S.N.C. 1, 2, 3, 4; Musichordians 3; Orchestra 2, 3, 4; Phi Mu Gamma 1, 2, 3, (Secretary-Treasurer 4); Sodality 1, 2, 3; Student N.E.A. 3, 4.

DOROTHY ALICIA GUINEE

B.S. in Elementary Education

401 Thompson Avenue
Roselle, New Jersey

Activities: Alpha Beta 1, 2, (Secretary-Treasurer 2); Basketball 1, 2, 3, (Captain 4); C.S.M.C. 1, 2, 3, 4; Class Officer (Secretary 3); Glee Club 2; M.A.A. 1, 2, 3, 4, (Secretary 3); M.E.N.C. 3; Student Council 2; Student N.E.A. 3, 4; Teresians 3, 4.

JOAN HANISH

B. S. in Elementary Education

330 East Union Street
Nanticoke, Pennsylvania

Activities: Alpha Beta 1; C.S.M.C. 1, 2; Glee Club 1, 2, 3, 4; Intramural Sports 1, 2; Modern Language 1, 2; Sodality 1, 2; Student N.E.A. 3, 4; Teresians 3, 4.

MARTHA MICHELLA HANLON

B.S. in Elementary Education

191 Nesbitt Street
East Plymouth, Pennsylvania

Activities: Alpha Beta 1, 2; C.S.M.C. 1, 2, 3, 4; Class Officer (Vice-President 2, President 3); C.C.D. 2, 3, 4; Glee Club 2, 3, 4; Modern Language 2; N.F.C.C.S. 1, 2, 3; Spanish Club 1, 2; Student Council (Second Vice-President 3, President 4); Student N.E.A. 3, 4; Who's Who Among Students in American Universities and Colleges 4.

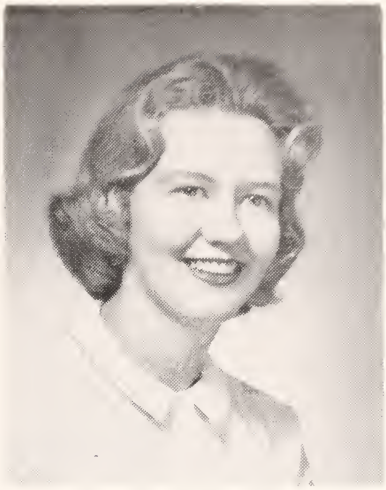

MARY LOU PAULA HARZDORF

B.S. in Elementary Education

Centermoreland, Pennsylvania

Activities: Alpha Beta 1, 2; C.S.M.C. 1, 2, 3, 4; C.C.D. 2, (Vice-President 3, President 4); French Club 1, 2; Intramural Sports 1, 2, 3; M.A.A. 1, 2, 3, 4; Student N.E.A. 3, 4.

MARILYN JOAN HOEG

Bachelor of Arts

East Franklin Street
Shavertown, Pennsylvania

Major: Mathematics
Minor: Spanish

Activities: Tau Mu Kappa 3, 4; Student N.E.A. 3, 4.

ANN MARIE JASKIEWICZ

B.S. in Secretarial Science

544 Green Street
Duryea, Pennsylvania

Major: Secretarial Science
Certification: English

Activities C.S.M.C. 1, 2, 3, 4; Dean's List 3; Intramural Sports 3; M.A.A. 1, 2, 3, 4; Student N.E.A. 3, 4.; Tri Sigma 1, 2, 3, 4.

ELAINE ANN JATKOWSKI

B.S. in Elementary Education

536 Sperling Street
West Wyoming, Pennsylvania

Activities: Alpha Beta 1, 2; C.S.M.C. 1, 2, 3, 4; Glee Club 1, 2, 3; (Treasurer 4); M.A.A. 1, 2, 3, 4; Spanish Club 1, 2; Student N.E.A. 3, 4.

ROSALIE ANN JATKOWSKI

B.S. in Elementary Education

3 Wheaton Street
West Wyoming, Pennsylvania

Activities: Alpha Beta 1, 2; C.S.M.C. 1, 2, 3, 4; M.A.A. 1, 2, 3, 4; Spanish Club 1, 2; Student N.E.A. 3, 4.

SHIRLEY ANNE JUNE

Bachelor of Arts

Mehoopany, Pennsylvania

Major: Social Studies
Minor: Latin

Activities: C.S.M.C. 1, 2, 3, 4; Dean's List 3; Glee Club 2, 3, 4; Intramural Sports 1, 2, 3; Orchestra 1, 3; Social Studies Club 3, 4; Student N.E.A. 3, 4; Teresians 3, 4.

JEAN KARALUNAS

Bachelor of Science

16 Oliver Street
Swoyersville, Pennsylvania

Major: Biology
Minor: Social Studies

Activities: C.S.M.C. 1, 2, 3, 4; I.R.C. 1; Mendel Science Club 1, 2, 3, 4; M.A.A. 1, 2, 3, 4; Student N.E.A. 3, 4.

ANNE MARIE ELLEN KILKER

B.S. in Elementary Education

2 Parnell Street
Carbondale, Pennsylvania

Activities: C.C.D. 2; Glee Club 2; M.E.N.C. 1; Spanish Club 2; Student N.E.A. 3, 4.

ANNE ELIZABETH KING

B.S. in Elementary Education

120 Wagner Street
Moosic, Pennsylvania

Activities: Alpha Beta (1, 2); C.S.M.C. (1, 2, 3, 4); Class Officer (Mission Representative 3); Student Council Representative 4); C.C.D. (1, 2); Student N.E.A. (3, 4); Intramural Sports (1, 2, 3, 4); Mariology (1); (Secretary-Treasurer 2; Vice-President 3); M.A.A. (1, 2, 3, 4); N.F.C.C.S. (1, 2); Junior Delegate 3); Spanish Club (1, 2)

LOUISE ANN THERESE KIRK

Bachelor of Arts

88 Lincoln Avenue
Wood-Ridge, New Jersey

Major: English
Minor: Social Studies

Activities: Intramural Sports (2, 3, 4); Lambda Iota Tau (3); (President 4); Literary Club (3); Publicity Officer 4); Social Studies Club (2, 3); Society (1, 2, 3, 4); Treasurer 3,4); Thinkers Club (1)

MARGERY ANN KLEIN

B.S. in Elementary Education

277 Yorkshire Road
Fairless Hills, Pennsylvania

Activities: Alpha Beta (1, 2); C.S.M.C. (1, 2, 3, 4); Dean's List 3); Student N.E.A. (3, 4); Intramural Sports (1, 2, 3, 4); M.A.A. (1, 2, 3, 4); M.E.N.C. 3); N.F.C.C.S. (1, 2, 3); Spanish Club (1, 2)

JANINE KLEMEK

Bachelor of Science

553 North Main Street
Wilkes-Barre, Pennsylvania

Major: Mathematics
Minor: Chemistry

Activities: C.S.M.C. 1, 2, 3, 4; Misericordia Players 2; French Club 1, 2; M.A.A. 1, 2, 3, 4; Pasteur Chemistry Club 1, 2, (Vice-President 3, President 4); Student N.E.A. 3, 4; Tau Mu Kappa 3, 4.

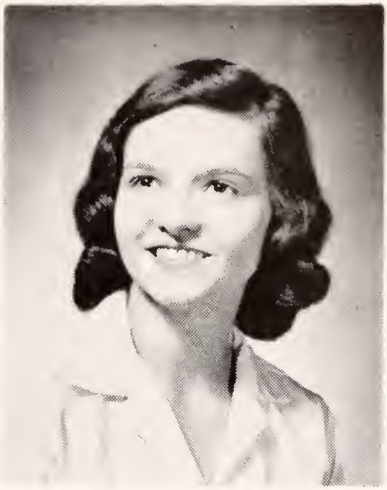

BARBARA ANN KOZLOWSKI

Bachelor of Arts

215 East Willow Street
Plymouth, Pennsylvania

Major: English
Minor: Social Studies

Activities: C.S.M.C. 1, 2, 3, 4; Council of Debate 1, 2, 3, 4; Dean's List 3; Lambda Iota Tau 3, 4 (Secretary-Treasurer 3); Literary Club 3 (President 4); M.A.A. 1, 2, 3, 4; Miss Recordia 2; N.F.C.C.S. 1, 2, 3; Student N.E.A. 3, 4

ROSALIE M. KULAS

B.S. in Secretarial Science

324 River Street
Duryea, Pennsylvania

Major: Secretarial Science
Certification: English

Activities: C.S.M.C. 1, 2, 3, 4; M.A.A. 1, 2, 3, 4; Intramural Sports 3; Tri Sigma 1, 2, 3, 4; Student N.E.A. 3, 4.

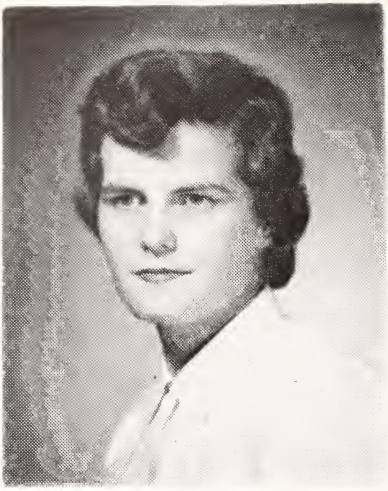

HILDEGARDE MARY LAVIN

B.S. in Elementary Education

202 Shoemaker Street
Swoyersville, Pennsylvania

Activities: Class Officer (Mission Representative 1, 2); Glee Club 1, 2; Intramurals 1; M.A.A. 1, 2, 3, 4; N.F.C.C.S. 1, 2, 3; Student N.E.A. 2, 3, 4.

ELIZABETH THERESA LEANDRI

Bachelor of Arts

681 North Walnut Street
Luzerne, Pennsylvania

Major: Social Studies
Minor: English

Activities: C.S.M.C. 1, 2, 3, 4; I.R.C. 2, 3, 4; Intramurals 1, 2, 3; M.A.A. 1, 2, 3, 4; Modern Language Club 2; N.F.C.C.S. 1, 2, 3; Social Studies Club 2, 3; Student N.E.A. 3, 4.

ELIZABETH ANN LEBERT

B.S. in Secretarial Science

144 Lambert Street
Pittston, Pennsylvania

Major: Secretarial Science

Activities: C.S.M.C. 1, 2, 3, 4; Intramural Sports 3; M.A.A. 1, 2, 3, 4; Student N.E.A. 2, 3, 4; Tri Sigma 1, 2, 3, 4 (Secretary-Treasurer 2).

NANCY BARRETT LEONARD, R. N.

B.S. in Nursing Education

575 N. Main Street
Pittston, Pennsylvania

Activities: C.S.M.C. 3,4; Teresians 3,4.

JANE THERESE LEVENOSKIE

B.S. in Elementary Education

12½ Stark Street
Pittston, Pennsylvania

Activities: Alpha Beta 1, 2; C.S.M.C. 1, 2, 3, 4; Dean's List 3; Student N.E.A. 4; Intramural Sports 3; M.A.A. 1, 2, 3, 4

CATHERINE BARBARA LOFTUS

B.S. in Elementary Education

44 Swallow Street
Pittston, Pennsylvania

Activities: Alpha Beta 1, 2; C.C.D. 1, 2; C.S. M.C. 1, 2, 3, 4 (Representative 4); Student N. E.A. 3, 4; Intramural Sports 3, 4; M.A.A. 1, 2, 3, 4; Mariology 1, 2, 3; Modern Language Club 1, 2, 3; N.F.C.C.S. 1, 2, 3; Spanish Club (Treasurer 1, Secretary 2).

JUDITH JEANNE MacNALLY

B.S. in Elementary Education

45-35 Kissena Boulevard
Flushing, New York

Activities: Alpha Beta 1, 2; C.C.D. 2, 3, 4; Student N.E.A. 3, 4; Intramurals 1, 2, 3; M.A.A. 1, 2, 3, 4; Miss Recordia 3; Modern Language Club 1, 2 (Vice-President 3, President 4); Teresians (Vice-President 3, President 4).

PATRICIA ANN MAGUIRE

B.S. in Secretarial Science

26 Helen Street
Plains, Pennsylvania

Major: Secretarial Science

Activities: I.R.C. 1, 2; Modern Language Club 1, 2; Student N.E.A. 3, 4; Tri Sigma 1, 2, 3, 4.

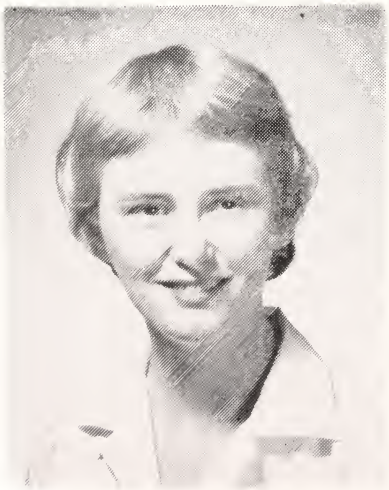

MARGARET CATHERINE MAHON

Bachelor of Arts
565 Ford Avenue
Kingston, Pennsylvania
Major: Mathematics
Minor: Social Studies
Activities: Academia 1; Candidate for Sigma Phi Sigma 4; Council of Debate 1, 2, 3, 4; Dean's List 3; Dramatics Club 1; I.C.G. 2 (Campus Chairman and Regional Treasurer 3, Regional Parliamentarian 4); I.R.C. (Executive Council 1, 2, 3, 4); Kappa Gamma Pi Award 3; Math Club 3, 4; M.A.A. 1, 2, 3, 4; N.F.C.C.S. 1, 2 (Hospitality Chairman-State Congress 3); Social Studies Club 2 (Publicity Officer 1); Student Council 3 (First Vice-President 4); Student N.E.A. 3, 4; Who's Who Among Students in American Universities and Colleges 4.

MARY ANNE MAJEWSKI

B.S. in Secretarial Science

139 Lackawanna Avenue
Duryea, Pennsylvania

Major: Secretarial Science

Activities: Student N.E.A. 3, 4; M.A.A. 1, 2, 3, 4; Tri Sigma 1, 2, 3, 4.

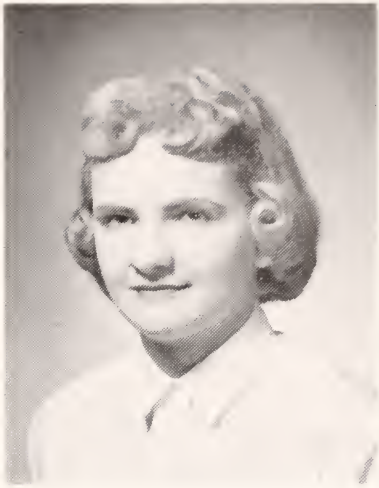

JEAN AURORA MANDICOTT

Bachelor of Science

128 Parsonage Street
Pittston, Pennsylvania

Major: Chemistry
Minor: Biology

Activities: C.S.M.C. 1, 2, 3, 4; Student N.E.A. 3, 4; Intramural Sports 3; M.A.A. 1, 2, 3, 4; Mendel Science Club 2, 3, 4; Modern Language Club 2; Pasteur Chemistry Club 1, 2, 3, 4.

BARBARA M. MAYOVICH

Bachelor of Arts

240 Harland Street
Exeter, Pennsylvania

Major: Social Studies
Minor: Latin

Activities: C.C.D. 4; C.S.M.C. 1, 2, 3, 4; Glee Club 2; Intramural Sports 1, 2, 3; M.A.A. 2, 3, 4; Social Studies Club 2, 3; Student N.E.A. 3, 4.

ROCHELLE MARY McGUIRE

B.S. in Home Economics - General & Vocational

410 N. Main Street
Wilkes-Barre, Pennsylvania

Major: Home Economics
Minor: General Science

Activities: Home Economics Club 1, 2, 3, 4; Student N.E.A. 3, 4.

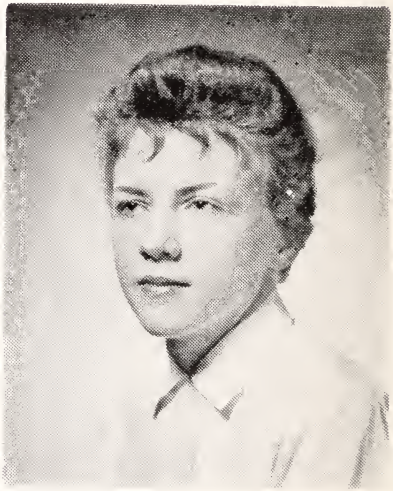

JANE ANN McHUGH

B.S. in Home Economics - General & Vocational

4 Luzerne Avenue,
West Pittston, Pennsylvania

Major: Home Economics
Minor: General Science

Activities: Home Economics Club 1, 2, 3, 4.

MARY TERESE McHUGH

B.S. in Elementary Education

10 Dean Court
Kingston, Pennsylvania

Activities: M.A.A. 1, 2, 3, 4; Spanish Club 1; Student N.E.A. 4

REGINA McHUGH

Bachelor of Science

447 N. Main Street
Wilkes-Barre, Pennsylvania

Major: Biology
Minor: Social Studies

Activities: C.C.D. 2; I.R.C. 1; Mendel Science Club 4; Student NEA 4

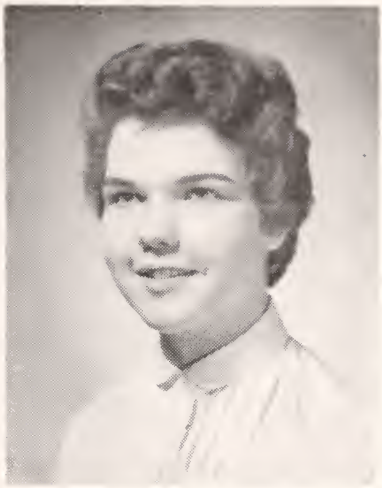

CAMILLA B. McNELIS

BS. in Secretarial Science

31 Perkins Street
Plains, Pennsylvania

Major: Secretarial Science

Activities: C.S.M.C. 1, 2, 3, 4; Student N.E.A. 3, 4; Tri Sigma 1, 2, 3, 4.

ANN GERTRUDE MICHAELS

Bachelor of Science

573 N. Franklin Street
Wilkes-Barre, Pennsylvania

Major: Mathematics
Minor: Social Studies

Activities: C.S.M.C. 1, 2, 3, 4; Misericordia Players 2; M.A.A. 1, 2, 3, 4; Pasteur Chemistry Club 1; Student NE.A. 3, 4; Tau Mu Kappa (Secretary - Treasurer 3), 4.

We &

L

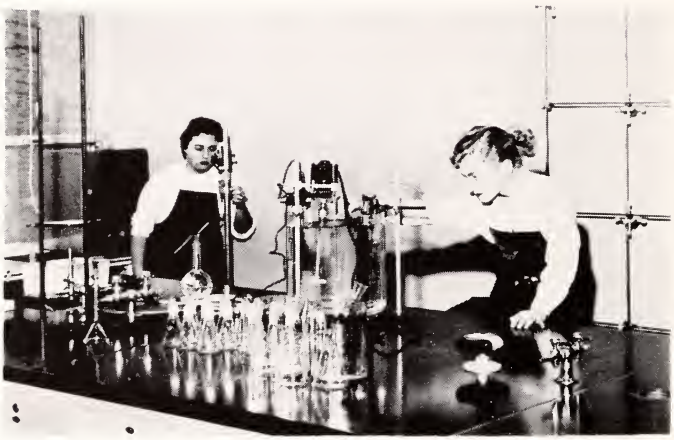

a

Live

ucate

e

hood

MILDRED TERESA MILAZZO

B.S. in Elementary Education

916 Exeter Aveune
Exeter, Pennsylvania

Activities: Alpha Beta 1, 2; Intramural Sports 3; M.A.A. 1, 2, 3, 4; N.F.C.C.S 1, 2, 3; Student N.E.A. 4.

M. TERESA MONAHAN

Bachelor of Science

R. D. No. 2
Wilkes-Barre, Pennsylvania

Major: Biology
Minor: Social Studies

Activities: Mendel Science 1, 2, 3, 4.

DOLORES FRANCES MORELLI

B.S. in Elementary Education

196 Academy Street
Swoyerville, Pennsylvania

Activities: C.S.M.C. 3, 4; M.A.A. 3, 4; Student N.E.A. 3, 4.

MARYANNE J. MURPHY

B.S. in Elementary Education

Harmonyville Road, Star Route
Pottstown, Pennsylvania

Activities: Alpha Beta 1; C.S.M.C. 1, 2, 3, 4; Class Officer (Secretary 4); C.C.D. 1, 2, 4; Dean's List 3; French Club 1, 2; Glee Club 1, 2; M.A.A. 1, 2, 3, 4; Miss Rerordia 3; Modern Language Club 3, 4; M.E.N.C. 3; Sodality 3, 4; Student N.E.A. 3 (Senior Elementary Representative 4); Teresians 3, 4.

NORMA JANE MYERS

B.S. in Secretarial Science

104 Pearl Street
Lock Haven, Pennsylvania

Major: Secretarial Science

Activities: Intramural Sports 3; M.A.A. (Manager 3, 4); Miss Recordia 3 (Co-Business Editor 4); Student N.E.A. 3, 4; Teresians 3, 4; Tri Sigma 3, 4.

EUGENIA ANN NARDONE

B.S. in Secretarial Science

292 Carey Avenue
Wilkes-Barre, Pennsylvania

Major: Secretarial Science

Activities: Intramural Sports 1, 2, 3; C.S.M.C. 1, 2, 3, 4; C.C.D. 1, 2; Misericordia Players 1, 4; Glee Club 1; Mariology 3; Modern Language Club 1, 2; Sodality 3, 4; Student N.E.A. 2, 3, (Secretary 4); Teresians 3, 4; Tri Sigma 1, 2, 3, 4.

BETTE ANN NUSSBAUM

Bachelor of Arts

7 Spruce Drive
New City, Rockland County, New York

Major: English
Minor: Social Studies

Activities: C.S.M.C. 1, 2, 3; Class Officer (Publicity Chairman 1, 2, 3); Misericordia Players 4; Glee Club 2, 3; Intramural Sports 1, 2, 3; Lambda Iota Tau 3 (Vice-President 4); Literary Club 4 (Vice-President 3); M.A.A. 1, 2, 4 (Publicity Chariman 3); Miss Recordia (Art Editor 2, 3, 4); Sodality 1, 3, 4 (Secretary-Treasurer 2); Student N.E.A. 3 (Publicity Chairman 4); Teresians 3, 4; Thinker's Digest 1; Basketball 2.

PATRICIA A. POWERS

B.S. in Elemontary Education

Center Avenue
Sewell, New Jersey

Activities: Alpha Beta 1, 2; C.S.M.C. 1, 2, 3; C.C.D. 4; Intramural Sports; Literary Club 4; M.A.A. 1, 2, 3, 4; Miss Recordia 2, 3; Modern Language Club 2; M.E.N.C. 3; Sodality 3, 4; Student NE.A. (Senior Elementary Representative 4); Teresians 3, 4.

FRANCES ELIZABETH RAHLL

B.S. in Home Economics - General & Vocational

Box 65 Putman Road
Forest Hill, Maryland

Major: Home Economics
Minor: General Science

Activities: C.S.M.C. 1, 2, 3, 4; Glee Club 1, 3, 4; Home Economics Club 1, 2, 3, 4; Secretary Pa. Home Economics College Club 2; M.A.A. 1, 2; Miss Recordia 1, 2, 3 (Co-Business Editor 4); Sodality 1, 2, 3, 4; Student N.E.A. 2, 3, 4; Teresians (Representative 3), 4.

NOREEN THERESA REISINGER

B.S. in Home Economics - General & Vocational

134 North Main Street
Plains, Pennsylvania

Major: Home Economics
Minor: General Science

Activities: Misericordia Players 2; Home Economics Club 1, 2, 3, 4; I.R.C. 1, 2, N.F.C.C.S. 1, 2, 3; Student N.E.A. 3, 4.

MARION FRANCES REMPUSZEWSKI

Bachelor of Arts

421 Jaques Avenue
Rahway, New Jersey

Major: Social Studies
Minor: English

Activities: Academia 1, 2; C.S.M.C. 1, 2, 3; Dean's List 3; Glee Club 1, 2, 3, 4; Literary Club 3, 4; M..A.A. 1, 2, 3, 4; Miss Recordia 1, 2, (Business Editor 3; Associate Editor 4); Social Studies Club 1, 2, (Vice-President 3); Sodality 1, 2, 3, 4; Student N.E.A. 3, 4; Teresians 3, 4.

CAROLE LORRAINE RIDZON

B.S. in Secretarial Science

320 West Main Street
Plymouth, Pennsylvania

Major: Secretarial Science

Activities: I.R.C. 1, 2; Student N.E.A. 3, 4; Tri Sigma 1, 2; (Vice-President 3; President 4).

DORENE PATRICIA ROHNE

B.S. in Elementary Education

88-14 239th Street
Bellerose, New York

Activities: Alpha Beta 1, 2, C.C.D. 4; Intramural Sports 1, 2; Miss Recordia 1, 2, 3, 4; Misericordia Players 1, 2, 3, 4; Student N.E.A. 3, 4; Teresians 3, 4.

CLARA JANE RUBLE

B.S. in Home Economics - General & Vocational

14 Grand Parkway
Lewistown, Pennsylvania

Major: Home Economics
Minor: General Science

Activities: Cheerleader 2, 3; Dean's List 3; Glee Club 1; Home Economics Club 1, (Publicity-Officer 2; Vice-President 3; President 4); Intramural Sports 2, 3; M.A.A. 2, 3; Miss Recordia 1, 2, 3, (News Editor 4); Sodality 2, 3, 4; Student N.E.A. 2, 3, (Treasurer 4); Teachers' Bulletin (Co-Editor 4); Teresians 3, 4.

CAROL ANN RUDY

B.S. in Elementary Education

Orchard Street
Dallas, Pennsylvania

Activities: Glee Club 1; Modern Language Club 4; Phi Mu Gamma 1, (Publicity Officer 2, 3, 4).

CATHERINE SCANLON

B.S. in Elementary Education

28 Lee Park Avenue
Wilkes-Barre, Pennsylvania

Activities: Alpha Beta 1; C.S.M.C. 1, 2, 3, 4; M.A.A. 1, 2, 3, 4; M.E.N.C. 3; Student N.E.A. 4.

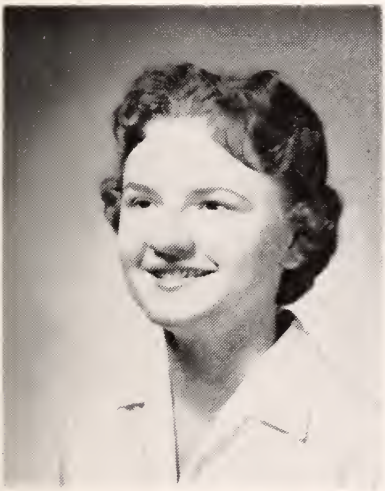

JOANNE CATHERINE SCHWAB

Bachelor of Music

202 Marcy Street
East Plymouth, Pennsylvania

Major: Music Education
Minor: Piano
Certification: English

Activities: Dean's List 3; Glee Club 1, 2, 3, (President 4); I. R.C. 1, 2, (Executive Council 3, 4); M.E.N.C. 1, 2, 3, 4; Orchestra 2, 3, 4; Phi Mu Gamma 1, 2, (Vice-President 3; President 4); Student N.E.A. 3, 4; Who's Who in American Universities and Colleges 4.

ELIZABETH ANN SHANNON

B.S. in Home Economics - General & Vocational

246 East Noble Street
Nanticoke, Pennsylvania

Major: Home Economics
Minor: General Science

Activities: C.C.D. 1, 2; Glee Club 2, 3, 4; Home Economics Club 1, 2, 3, 4; M.A.A. 1, 2; Misericordia Players 1; C.S.M.C. 1, 2, 3, 4; Sodality 1, 2, 3, 4; Student N.E.A. 2, 3, 4; Teresians 3, 4.

SUZANNE ELIZABETH SHAUGHNESSY

Bachelor of Arts

212 Wyoming Avenue
West Pittston, Pennsylvania

Major: Social Studies
Minor: English

Activities: Class Officer (Treasurer 3); C.S.M.C. 1, 2, 3, 4; Intramural Sports 1, 2, 3, 4; M.A.A. 1, 2, 3, 4; Social Studies Club 2, 3; Student N.E.A. 3, 4; Basketball 2,3,4.

MARY MARGARET SHEA

B.S. in Elementary Education

1445 South Main Street
Wilkes-Barre, Pennsylvania

Activities: C.S.M.C. 4; M.A.A. 4; Spanish Club. 1

BARBARA SHMIGELSKI

B.S. in Elementary Education

9 Laurel Street Hanover Green
Wilkes-Barre, Pennsylvania

Activities: Alpha Beta 1; C.S.M.C. 1, 2, 3, 4; Intramural Sports 3, 4; M.AA. 1, 2, 3, 4; Mariology 1, 2 (Secretary-Treasurer 3); N. F. C. C. S. 1, 2, 3; Spanish Club 1, 2; Student N.E.A. 3, 4.

TERESANN WINIFRED TIERNEY

B.S. in Elementary Education

187 Market Street
Pittston, Pennsylvania

Activities: Alpha Beta 1; C.S.M.C. 1, 2, 3, 4; M.A.A. 1, 2, 3, 4; M.E.N.C. 3; Spanish Club 1, 2; Student N.E.A. 4.

WANDA ANN TIPTON

Bachelor of Science

4651 Jonathon Street
Dearborn, Michigan

Major: Mathematics
Minor: German
Certification: General Science

Activities: C.S.M.C. 1,2,3,4; Mendel Science Club 1; Modern Language Club 2, 3; N.F.C.C.S. 1, 2, 3; Pasteur Chemistry Club 2; Student N.E.A. 3, 4; Tau Mu Kappa (Vice-President 3, (President 4); Teresians 3, 4.

JEANNE M. TOLTOWICZ

B.S. in Elementary Education

29 Cooper Street
Pringle, Pennsylvania

Activities: Alpha Beta 1; C.S.M.C. 1, 2, 3, 4; Modern Language Club 3; M.A.A. 1, 2, 3, 4; M.E.N.C. 3; Student N.E.A. 4.

SUZANNE MARY VOGT

B.S. in Elementary Education

Mountainhome, Pennsylvania

Activities: Academia 1, 2; C.S.M.C. 1, 2, 3, 4; Misericordia Players 1, 2, 3, 4; Glee Club 1, 2, 3; M.E.N.C. 3; Musichordians 3, 4; Teresians 3, 4.

CAROL ELIZABETH WATSON

B.S. in Home Economics - General & Vocational

403 West King Street
Lancaster, Pennsylvania

Major: Vocational Home Economics
Minor: General Science

Activities: C.S.M.C. 1, 2, 3, 4; Glee Club 1, 3, 4; Home Economics Club 1, 2, 3, 4; Sodality 3, 4; Student N.E.A. 3, 4; Teresians 3, 4.

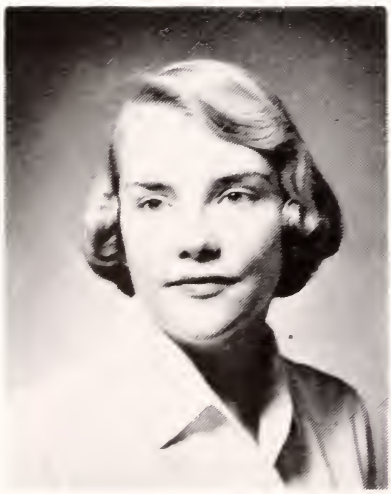

CAROL ANN WILKE

B.S. in Elementary Education

Gilbertsville, Pennsylvania

Activities: Alpha Beta 1; C.S.M.C. 1, 2, 3, 4; Glee Club 2, 3; M.A.A. 1, 2, 3, 4; (Basketball Manager 2); Sodality 3, 4; Student N.E.A. 4; Teresians 3, 4.

MARY AGNES WILLIAMS

Bachelor of Arts

306 Spring Street
West Pittston, Pennsylvania

Major: Social Studies
Minor: Spanish

Activities: C.S.M.C 1, 2, 3, 4; Intramural Sports 1, 2, 3, 4; M.A.A. 1, 2, 3, 4; Modern Language Club 1, 2; Social Studies Club 2, 3; Spanish Club 2, 3; Student N.E.A. 4.

LILLIAN WOLONOUSKI

Bachelor of Science

853 Miller Street
Luzerne, Pennsylvania

Major: Chemistry
Minor: German

Activities: C.S.M.C. 1, 2, 3, 4; German Club 2; M.A.A. 1, 2, 3, 4; Pasteur Chemistry Club 1, 2, 3, 4; Student N.E.A. 3.

Club Index

Academia	Classical language club
Alpha Beta	Elementary Education majors
Basketball	Varsity and junior varsity intercollegiate sport
C. S. M. C.	Catholic Students Mission Crusade
Cheerleading	For College Misericordia basketball games
C. C. D.	Confraternity of Christian Doctrine
Council of Debate	Intercollegiate debating events
French Club	Students of French
German Club	Students of German
Glee Club	Secular music group
Home Economics Club	Home Economics majors
I. C. G.	Intercollegiate Congress on Government
I. R. C.	International Relations Club
Intramural Sports	Basketball, volleyball, ping pong, bowling
Lambda Iota Tau	National Honorary Literary Society
Literary Club	Students of literature
M. A. A.	Misericordia Athletic Association
Madrigals	College Vocal Group
Mariology	Commission of the N. F. C. C. S. devoted to a study of the Blessed Mother
M. E. N. C.	Music Educators' National Conference
Mendel Science Club	Biology students
Misericordia Players	Dramatic club
Miss Recordia	College Newspaper
Modern Language Club	Club federating students of French, German, Spanish and Russian
Musichordians	Band for athletic events
N. F. C. C. S.	National Federation of Catholic College Students
Nu Epsilon Chi	Nursing Education majors
Orchestra	College musical ensemble
Pasteur Chemistry Club	Chemistry students
Phi Mu Gamma	Music majors
Sigma Phi Sigma	Sisters of Mercy National Honor Society
Social Studies Club	Social Studies majors
Sodality	To foster devotion to the Blessed Mother
Spanish Club	Students of Spanish
Student Council	Student representatives
Student N. E. A.	For students preparing to teach
Tau Mu Kappa	Mathematics Club
Teresians	Resident Students' Club
Thinker's Digest	Spiritual magazine published quarterly
Tri Sigma	Secretarial Science majors

Compliments of . . . .

CAVE'S ECONOMY STORE

MEMORIAL HIGHWAY

IDETOWN, PENNSYLVANIA

NEptune 9-6561

WE DELIVER ! ! ! !

Compliments of . . . .

L. J. PURVIN

* * *

Compliments of . . . .

GENNARO INDUSTRIES INC.

* * *

Manufacturers Of
MOBILE VENDING
AND
TRANSIT EQUIPMENT

* * *

HAZLETON, PENNSYLVANIA

Compliments of . . . .

PALACE
Launderers and Dry Cleaners

* * *

WILKES-BARRE, PENNSYLVANIA

Compliments of . . . .

THE
ALUMNAE ASSOCIATION
College Misericordia

Compliments of . . . .

HARRY E. COAL COMPANY

SWOYERVILLE, PENNSYLVANIA

BUtler 7-3111

* * *

Producers Of
GOLD NUGGET ANTHRACITE

* * *

Compliments of . . . .

* * *

CAVE'S MEMORIAL HIGHWAY PET SHOP

* * *

Compliments of . . . .

DALLAS DRUGS

FOR PRESCRIPTIONS

NEXT TO ACME

DALLAS, PENNSYLVANIA

When In Dallas . . .

DINE AT

DIXON'S RESTAURANT

* * *

LAKE STREET

DALLAS, PENNSYLVANIA

Congratulations From . . . .

* * *

THE SENIOR CLASS
College Misericordia

* * *

Compliments of . . . .

College Misericordia's
JUNIOR CLASS

* * *

Compliments of . . . .

* * *

THE SOPHOMORE CLASS
College Misericordia

* * *

Compliments of . . . .

* * *

College Misericordia's
FRESHMAN CLASS

* * *

Congratulations From . . . .

GRAPHIC ARTS SERVICES

INCORPORATED

PHOTO ENGRAVINGS

Offset Negatives and Platemaking

Screen Prints and Art Work

Rear 29 NORTH MAIN STREET

WILKES-BARRE, PENNSYLVANIA

Phone: VAlley 5-2978

Compliments of . . . .

* * *

A FRIEND

* * *

Compliments of . . . .

DR. and MRS. F. R. DELLA CROCE

HAZLE VILLAGE
HAZLETON, PENNSYLVANIA

Compliments of . . . .

TURNBACH FUNERAL HOME

* * *

HAZLETON, PENNSYLVANIA

PHOTOGRAPHY IS OUR BUSINESS

* * *

CHUKINAS PHOTO STUDIO

5 BUCKINGHAM AVENUE

LUZERNE, PENNSYLVANIA

STUDIO: BUtler 8-3895 RESIDENCE: BUtler 7-8735

Compliments of . . . .

ALBERT P. LEONARD FUNERAL HOME

Phone OLympic 4-0564

575 NORTH MAIN STREET
PITTSTON, PENNSYLVANIA

Compliments of . . . .

* * *

HENRY'S JEWELRY

* * *

Compliments of . . . .

C. NARDONE & SON'S, Inc.

Makers of Mama Nardone's Pizza

292 CAREY AVENUE
WILKES-BARRE, PENNSYLVANIA

VAlley 3-2033 or VAlley 5-3421

We Ship Interstate !

Compliments of . . . .

GRACE T. CAVE SHOP

WOMEN'S AND CHILDREN'S APPAREL
SPORTSWEAR

44 MAIN STREET

DALLAS, PENNSYLVANIA

Compliments of . . . .

SANITARY
Coat and Apron Supply Co.

27 MAYER STREET

WILKES-BARRE, PENNSYLVANIA

Compliments of . . . .

* * *

A

FRIEND

* * *

Compliments of . . . .

* * *

PAYNE PRINTERY INC.

* * *

CENTERHILL ROAD

DALLAS, PENNSYLVANIA

Compliments of . . . .

5-10 BEN FRANKLIN 5-10

13 CHURCH STREET
DALLAS, PENNSYLVANIA

J. E. WILLIAMS, Owner

Compliments of . . . .

TOM FLYNN

* * *

COMPLIMENTS OF . . . .

Dallas Dairy

Beauty and goodness come into a man's life only in the train of truth.

St. Thomas Aquinas

COLLEGE MISERICORDIA
AD MAJOREM
DEI GLORIAM
VILLA ST. TERESA, DALLAS, PA.